

機械室 平面図

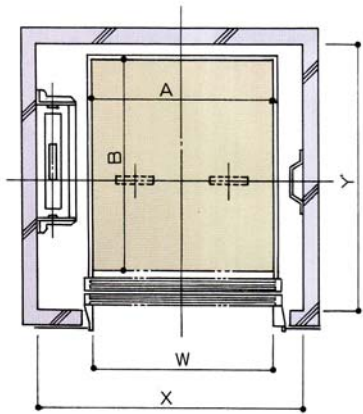

昇降路 平面図

昇降路 断面図

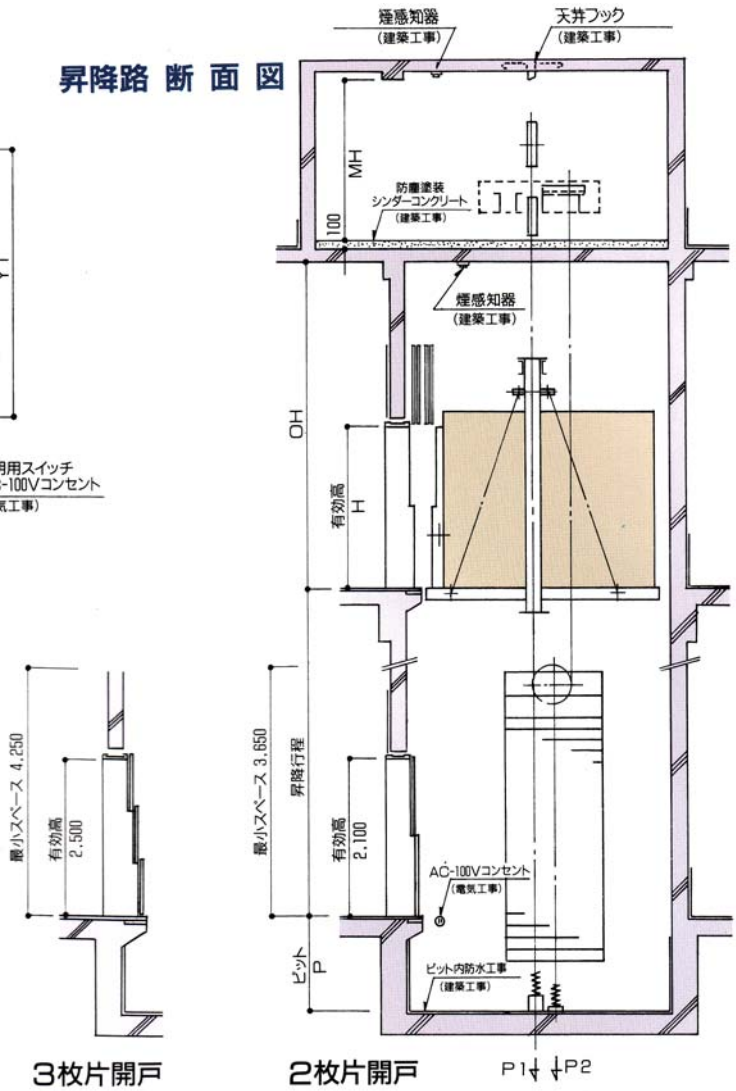

◇ 60m/min

Loda Capacity kg	Car Inside	Entrance	Hoistway	Overhead	Pit P	Machine Room		Reaction			
	A x B	W x H	X x Y	OH		X1 x Y1	MH	R1	R2	P1	P2
500	1200x1600	1200x2100	2100x2350	4250 ◇ 4450	1250 ◇ 1550	4000x2350	2100	4800	3500	8200	7000
750	1500x1700	1500x2100	2400x2450	4250 ◇ 4450	1250 ◇ 1550	4500x2450	2100	5500	4000	10000	8100
1000	1700x1900	1700x2100	2650x2650 (2750)	4250 ◇ 4450	1250 ◇ 1550	4800x2650	2100	7000	4000	12000	9500
1500	2200x2400	2200x2100	3200x3150 (3250)	4250 ◇ 4450	1250 ◇ 1550	5200x3150	2100	10000	5000	15400	11800
2000	2400x2800	2400x2100	3450x3550 (3650)	4250 ◇ 4450	1250 ◇ 1550	5500x3550	2300	13000	6000	21600	16800
2500	2400x3000	2400x2500	3450x3750 (3850)	4850 ◇ 5100	1300 ◇ 1600	5500x3550	2300	15500	7500	26400	20500
3000	2700x3000	2700x2500	3950x3750 (3850)	4850 ◇ 5100	1300 ◇ 1600	6000x3750	2500	18000	9000	31200	24000
4000	3000x4000	3000x2500	4250x4800 (4950)	4850	1450	6000x4800	2500	25000	13000	45600	36000
5000	3200x5000	3200x2500	4600x5800 (5950)	5000	1450	6000x5800	2800	31000	16000	55200	43500
10000	3500x8000	3500x3000	5200x8800 (9000)	5800	1600	5200x8800	3000	49000	29000	96000	72000

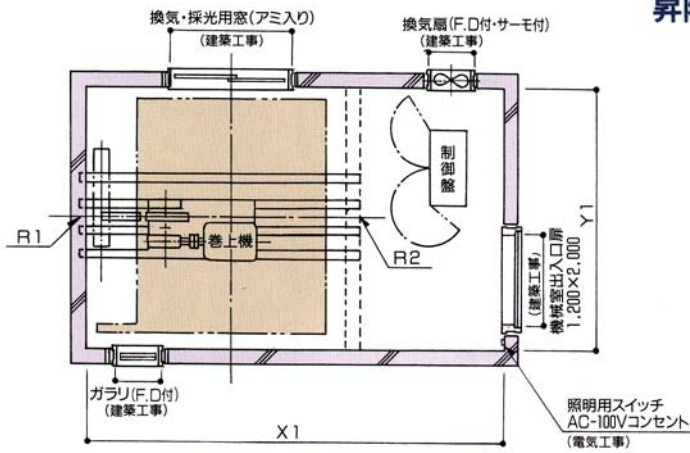

機械室平面図

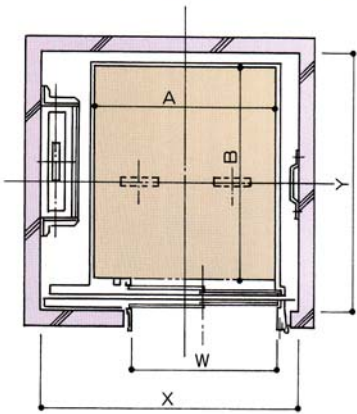

昇降路平面図

昇降路断面図

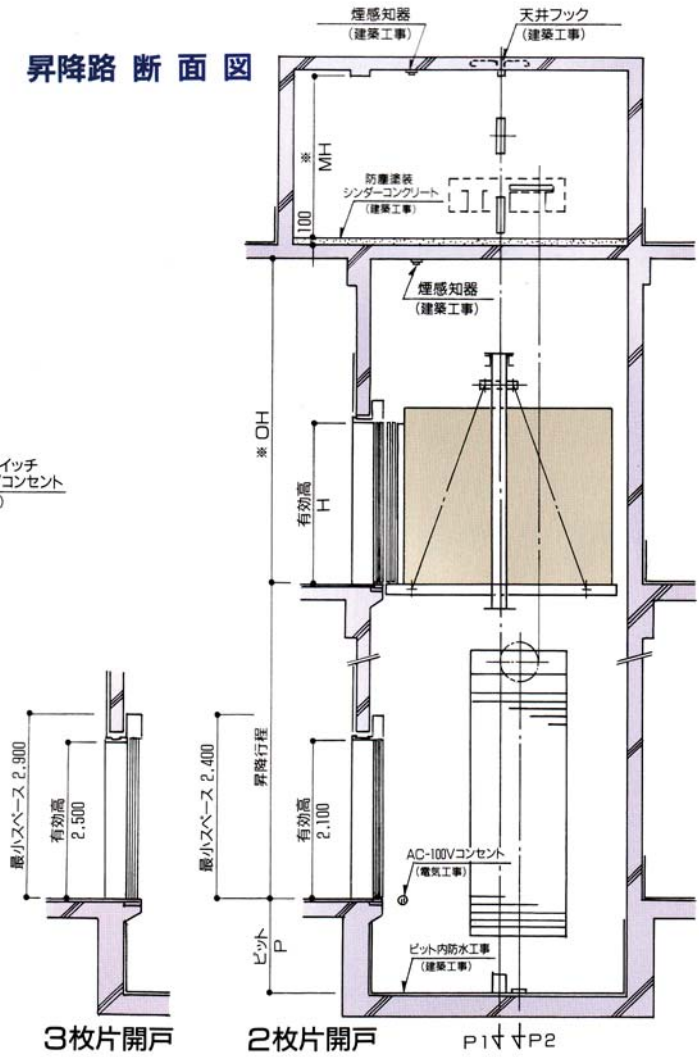

◇ 60m/min

Loda Capacity kg	Car Inside	Entrance	Hoistway	Overhead	Pit	Machine Room		Reaction			
	A x B	W x H	X x Y	OH	P	X1 x Y1	MH	R1	R2	P1	P2
500	1200x1600	1200x2100	2050x2250	4250 ◇ 4450	1250 ◇ 1550	4000x2250	2100	4600	3500	7700	6500
750	1500x1700	1150x2100	2350x2350	4250 ◇ 4450	1250 ◇ 1550	2500x2350	2100	5200	4000	9500	7600
1000	1700x1900	1350x2100	2600x2550	4250 ◇ 4450	1250 ◇ 1550	2800x2550	2100	6800	4000	11600	9200
1500	2200x2400	1700x2100 (1900)	3150x3050 (3200)	4250 ◇ 4450	1250 ◇ 1550	5200x3050	2100	9000	4500	15000	11400
2000	2400x2800	1850x2100 (2100)	3400x3450 (3600)	4250 ◇ 4450	1250 ◇ 1550	5500x3450	2100	12500	5800	21000	16200
2500	2400x3000	1850x2500 (2100)	3400x3700 (3850)	4850 ◇ 5100	1300 ◇ 1600	5500x3700	2300	15000	7300	25600	19500
3000	2700x3000	2200x2500 (2500)	3950x3700 (3850)	4850 ◇ 5100	1300 ◇ 1600	6000x3700	2300	17500	8800	30400	23100
4000	3000x4000	2350x2500 (2650)	4250x4700 (4850)	4850	1450	6000x4700	2500	24800	12500	44700	35100
5000	3200x5000	2550x2500 (2900)	4550x5700 (5850)	5000	1450	6000x5700	2500	31000	16000	54400	42500
10000	3500x8000	2950x3000 (3350)	5200x8850 (8950)	5800	1600	5200x8850	3000	49000	29000	96000	72000

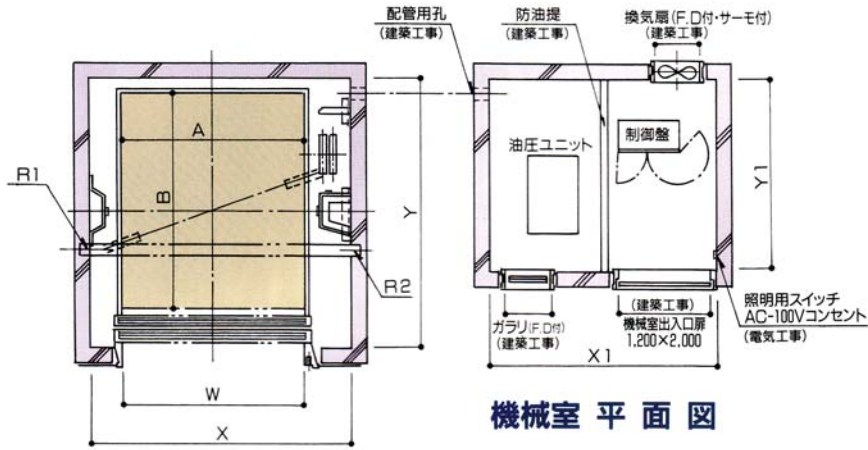

機械室平面図

昇降路平面図

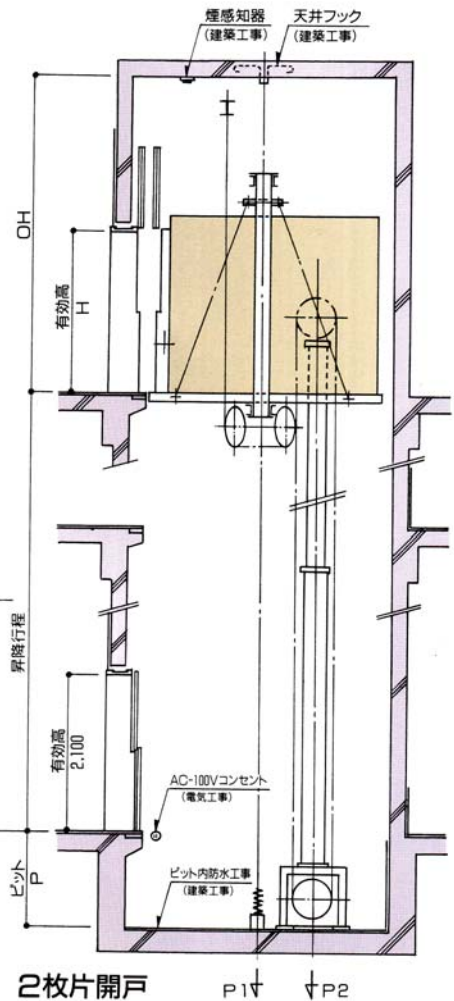

3枚片開戸

2枚片開戸

昇降路断面図

Loda Capacity kg	Car Inside	Entrance	Hoistway	Overhead	Pit	Machine Room		Reaction			
	A x B	W x H	X x Y	OH	P	X1 x Y1	MH	R1	R2	P1	P2
750	1500x1700	1500x2100	2450x2450	4100	1250	3000x2500	2100	2000	300	6700	3400
1000	1700x1900	1700x2100	2650x2650	4100	1250	3000x2500	2100	2600	300	8900	4100
1500	2200x2400	2200x2100	3200x3150 (3250)	4100	1250	3000x2500	2300	3500	300	12000	52500
2000	2400x2800	2400x2100	3450x3550 (3650)	4100	1250	3000x2500	2300	4700	400	16000	6500
2500	2400x3000	2400x2500	3500x3750 (3850)	4700	1300	3000x2500	2300	5600	400	19000	7700
3000	2700x3000	2700x2500	3900x3750 (3850)	4700	1300	3500x3000	2500	7000	600	24000	9200
4000	3000x4000	3000x2500	4300x4800 (4950)	4700	1400	3500x3000	2600	10000	600	32500	12600
5000	3200x5000	3200x2500	4650x5800 (5950)	4800	1600	4000x3000	2600	12000	1000	39500	16000
10000	3500x8000	3500x3000	5200x8800 (9000)	5800	2000	4500x4000	2800	19000	1500	61500	27000